# SHAWNEE
STATE FOREST

**ROAD CLOSURES May 20-23, 2016**
A portion of Lampblack Run (Forest Road #16) and Forest Road #4 will be closed for American Triple-T triathlon races throughout the weekend.

**HUNTERS NOTE**

Please observe NO HUNTING zones in the following areas:
Boy Scout Camp OYO
Forest Headquarters

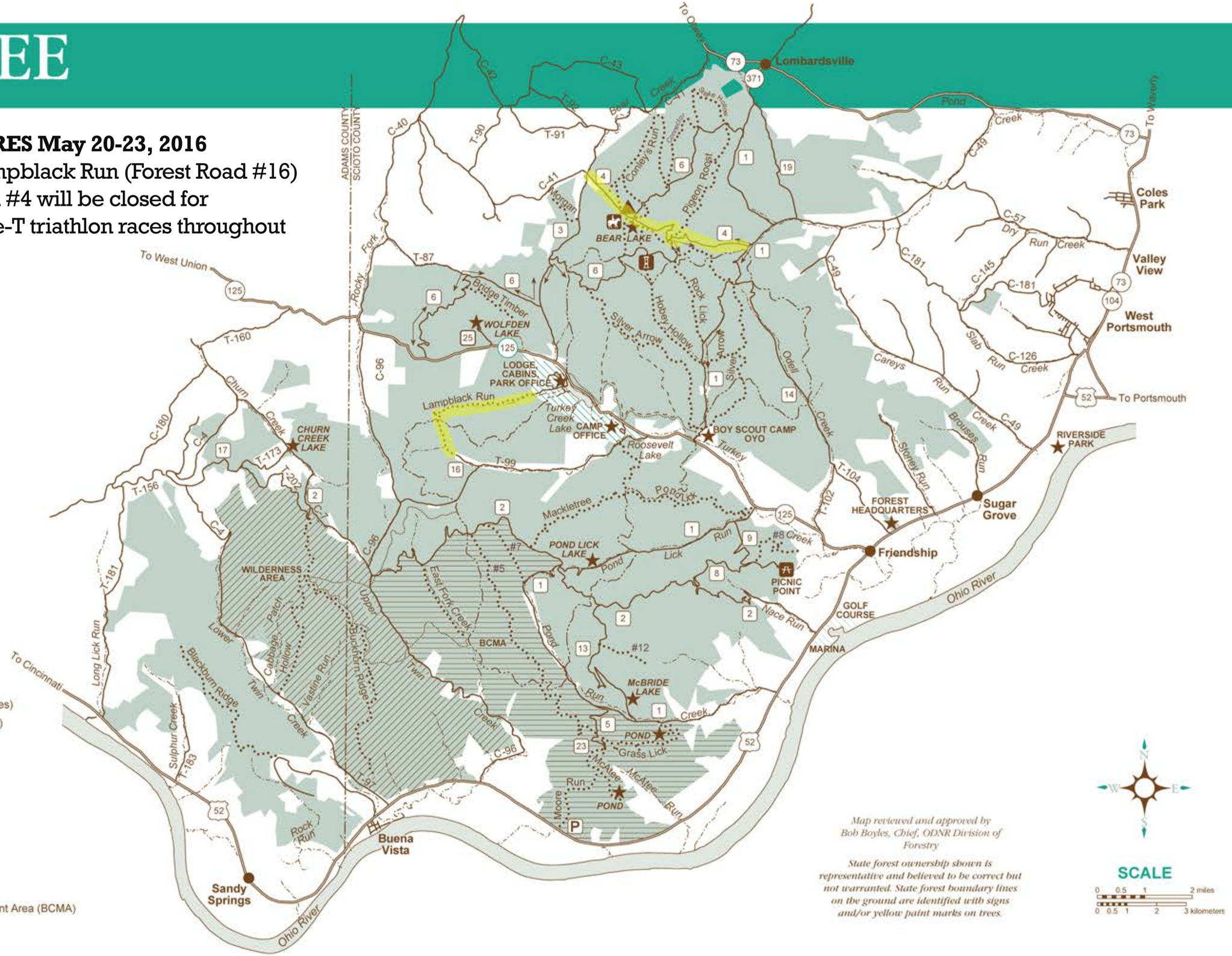


## LEGEND

- US or State highway
- County (C) or Township (T) road
- State Forest road
- Panoramic scenic drive
- State Forest land
- County boundaries
- Villages, cities, towns
- Stream, creek, river
- Point of interest, facility
- Main hiking trail (follow orange blazes)
- Side hiking trail (follow white blazes)
- Day hike trail (follow blue blazes)
- Bridle trail
- Horseman's camp
- Copperhead Fire tower
- Picnic area
- Latrine
- Parking
- Private land
- Shawnee Wilderness Area
- Shawnee Back Country Management Area (BCMA)
- Shawnee State Park land

*Map reviewed and approved by Bob Boyles, Chief, ODNR Division of Forestry*

*State forest ownership shown is representative and believed to be correct but not warranted. State forest boundary lines on the ground are identified with signs and/or yellow paint marks on trees.*

**SCALE**

0 0.5 1 2 miles
0 0.5 1 2 3 kilometers