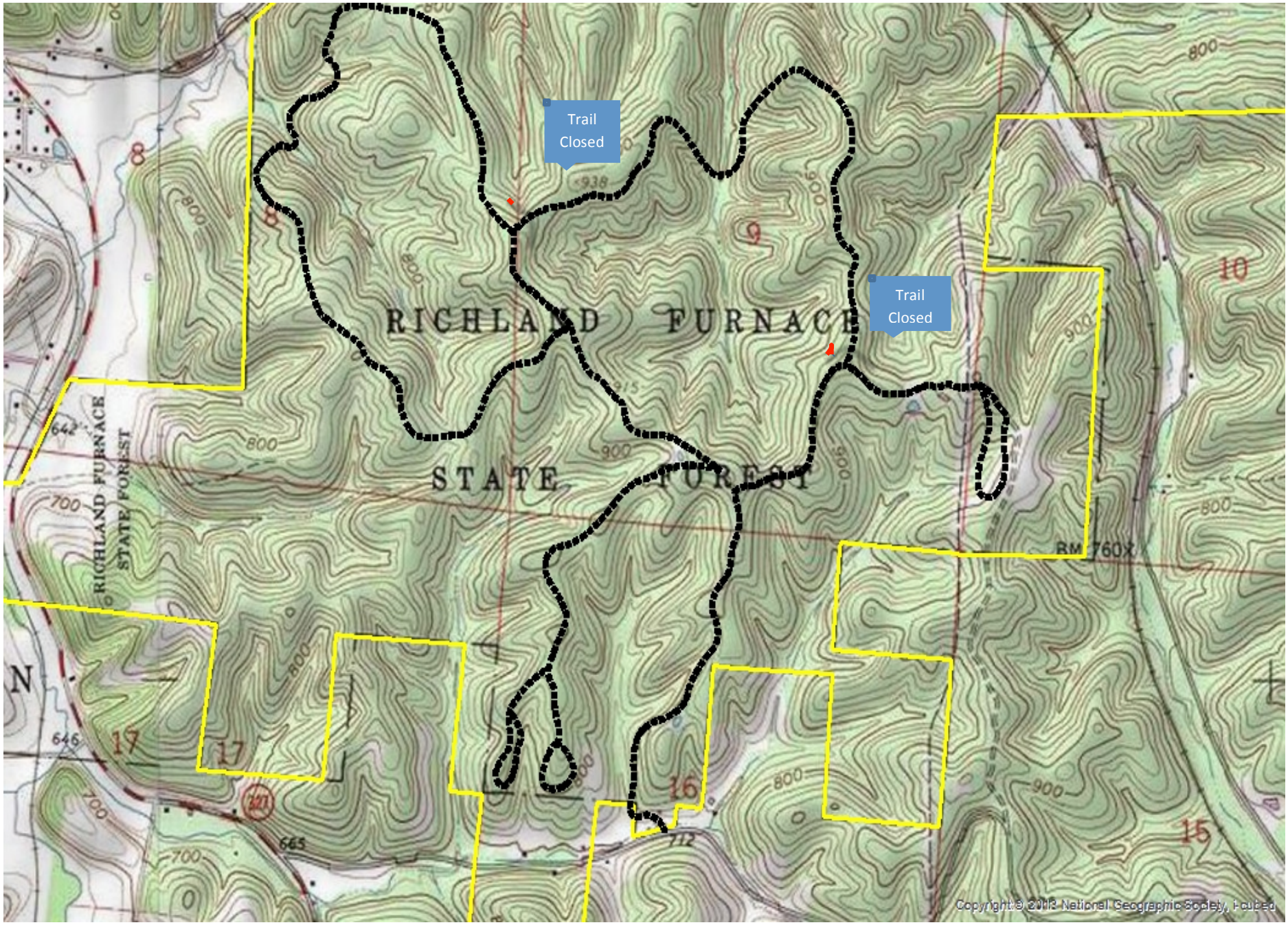Richland Furnace ATV Trail Closed