Oldtown Creek Woodland Demonstration Site

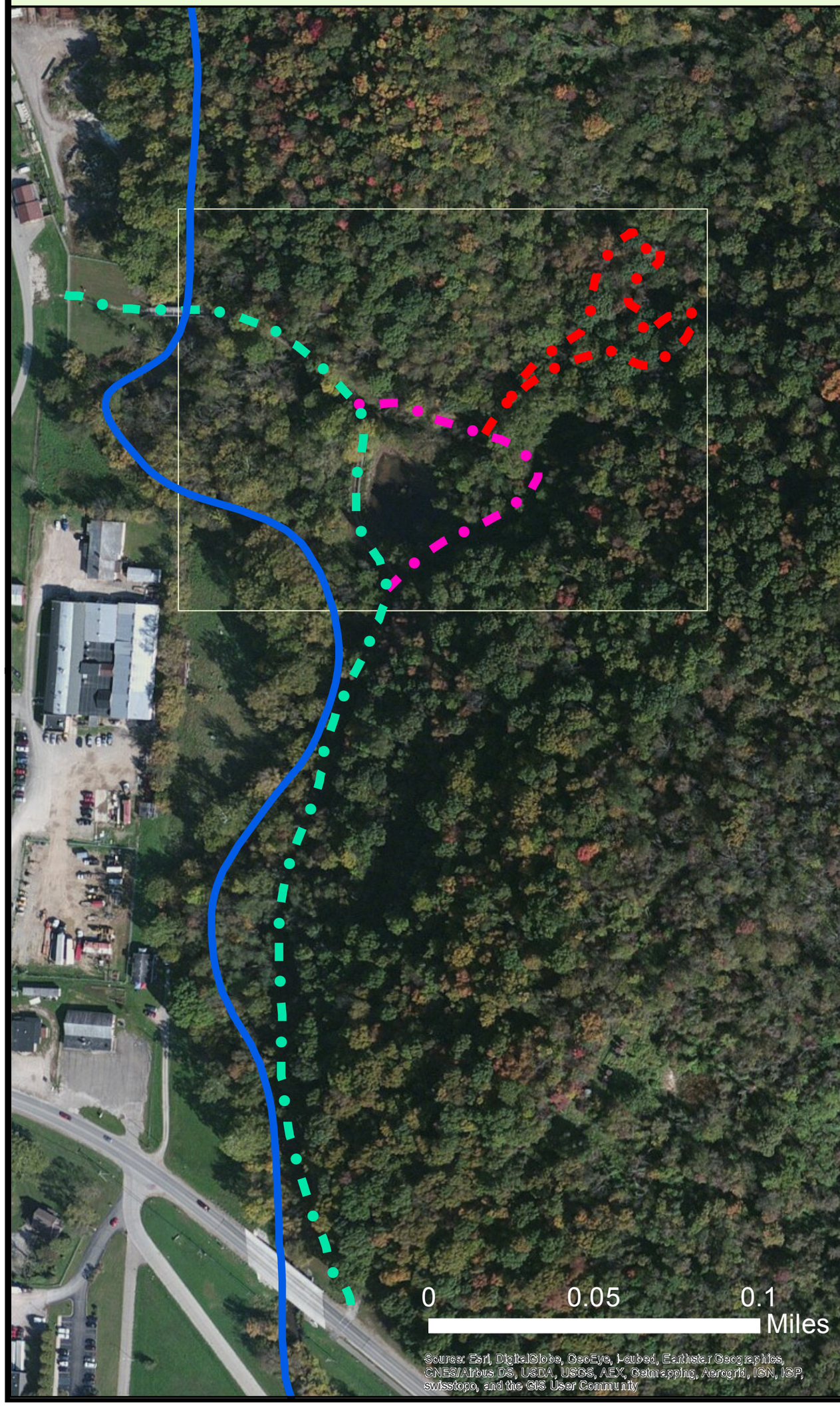

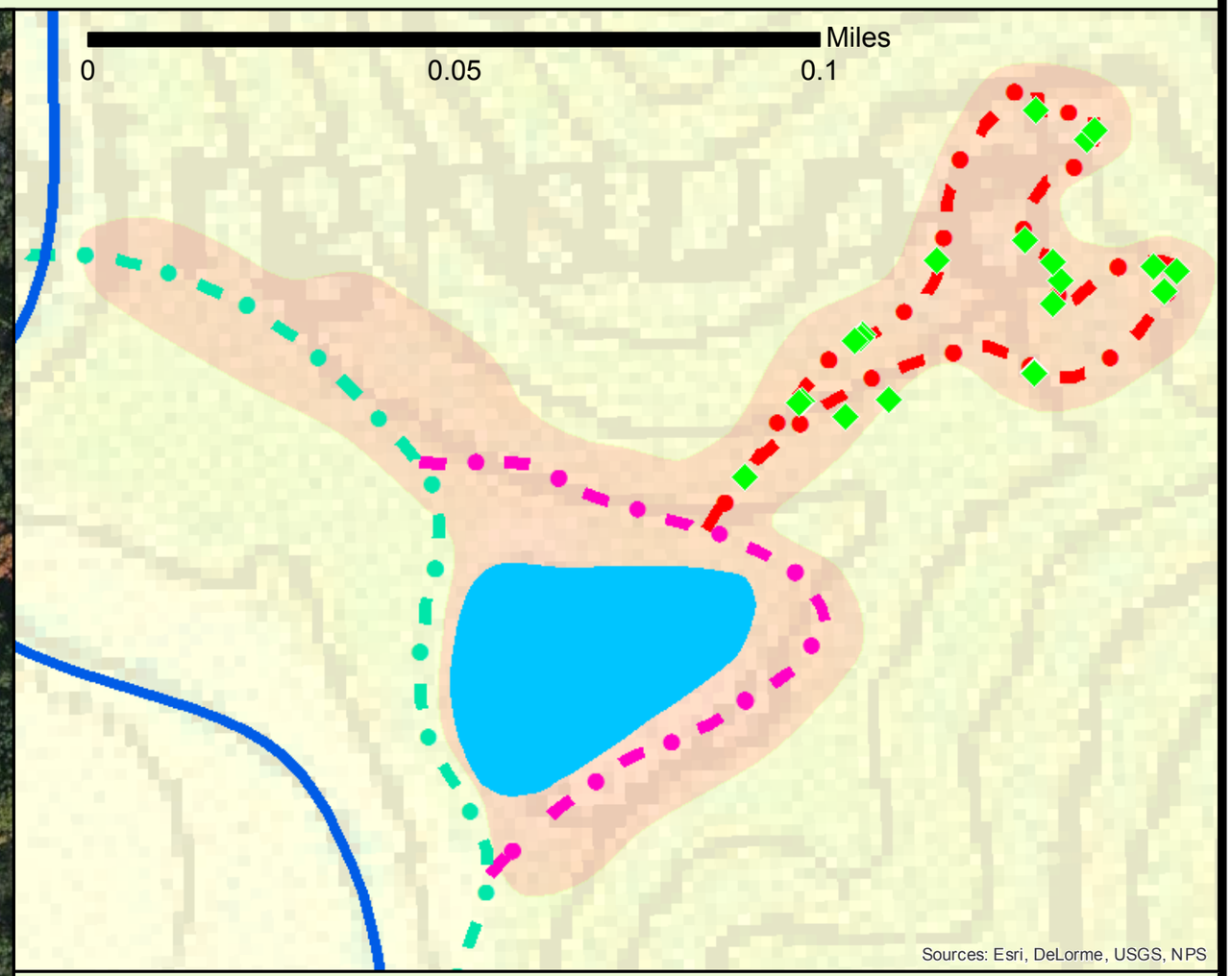

Legend

N

- Oldtown Creek
- Oldtown Creek Trail (0.4 mi)
- Oldtown Pond Trail (0.1 mi)
- Oldtown Tree ID Trail (0.2 mi)
- Tree ID
- Native Plants / Invasive Control
- Oldtown Pond

O.D.N.R. Division of Forestry, 11/24/14